Standard panic lock wide stile

ASSA ABLOY

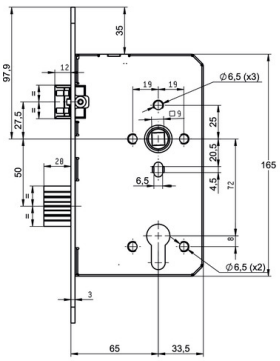

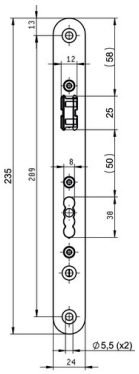

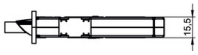

Overview of Advantages

- Environmental product declaration (EPD) in accordance with EN 15804
- Tested for 1,000,000 cycles and 300 kg door weight
- Compliance with EN 179/EN 1125, EN 12209
- Panic function inwards/outwards switchable
- Optional: Bus system with integrated monitoring sensors and simplified connection via 5-wire cable
- Latch, reversible between DIN left and right in new design for greater strength and with integrated noise reduction
- Closed lock case
- Security fittings and oval roses can be screwed on through the lock
- Optional: Bus System with integrated monitoring function
- Deadbolt with anti-tampering design
- Developed for Euro profile cylinder and Swiss round Profile cylinder

Product description

- OneSystem panic lock N11XX according to EN 179 and EN 1125 for standard doors. Approved for fire barriers according to EN 1634 / product-specific environmental product declaration (EPD) according to EN 15804 with article-specific parameters / tested for 1,000,000 cycles and 300 kg door weight.

Technical data

Bolt throw	20 mm
Latch	DIN L/R
Standards	EN 179, EN 1125
Monitoring	No
Symmetry	symmetrical
Self-locking system	No
Distance	72 mm
Handing	DIN L/R
Backset	65 mm
Handle follower	9 mm
Front plate	R3 x 24 mm
Type of cylinder	Profile cylinder
Suitable for fire doors	Yes
Material faceplate	Stainless steel
Face plate length	235 mm
Mounting	Standard panic lock
Panic function	D
Obenverriegelung	No
door system	Single-leaf door
Article number	N1108400913000K

ASSA ABLOY Sicherheitstechnik GmbH
Bildstockstraße 20 72458 Albstadt albstadt@assaabloy.com
Tel. + 497431 123-0 Fax + 497431 123-240 www.assaabloy.de